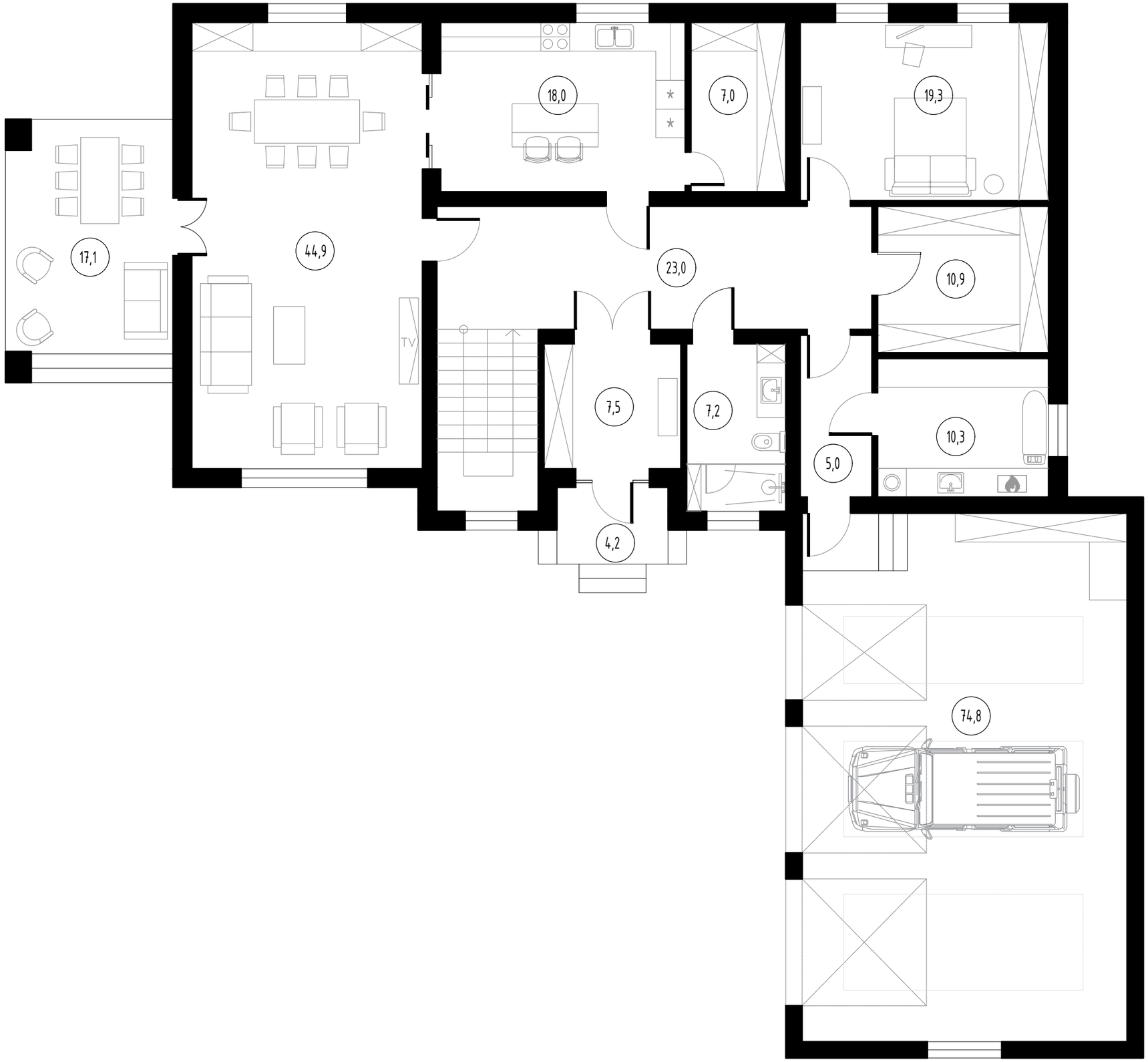
17,1
44,9
TV
18,0
7,0
19,3
23,0
10,9
7,5
7,2
5,0
10,3
4,2
74,8

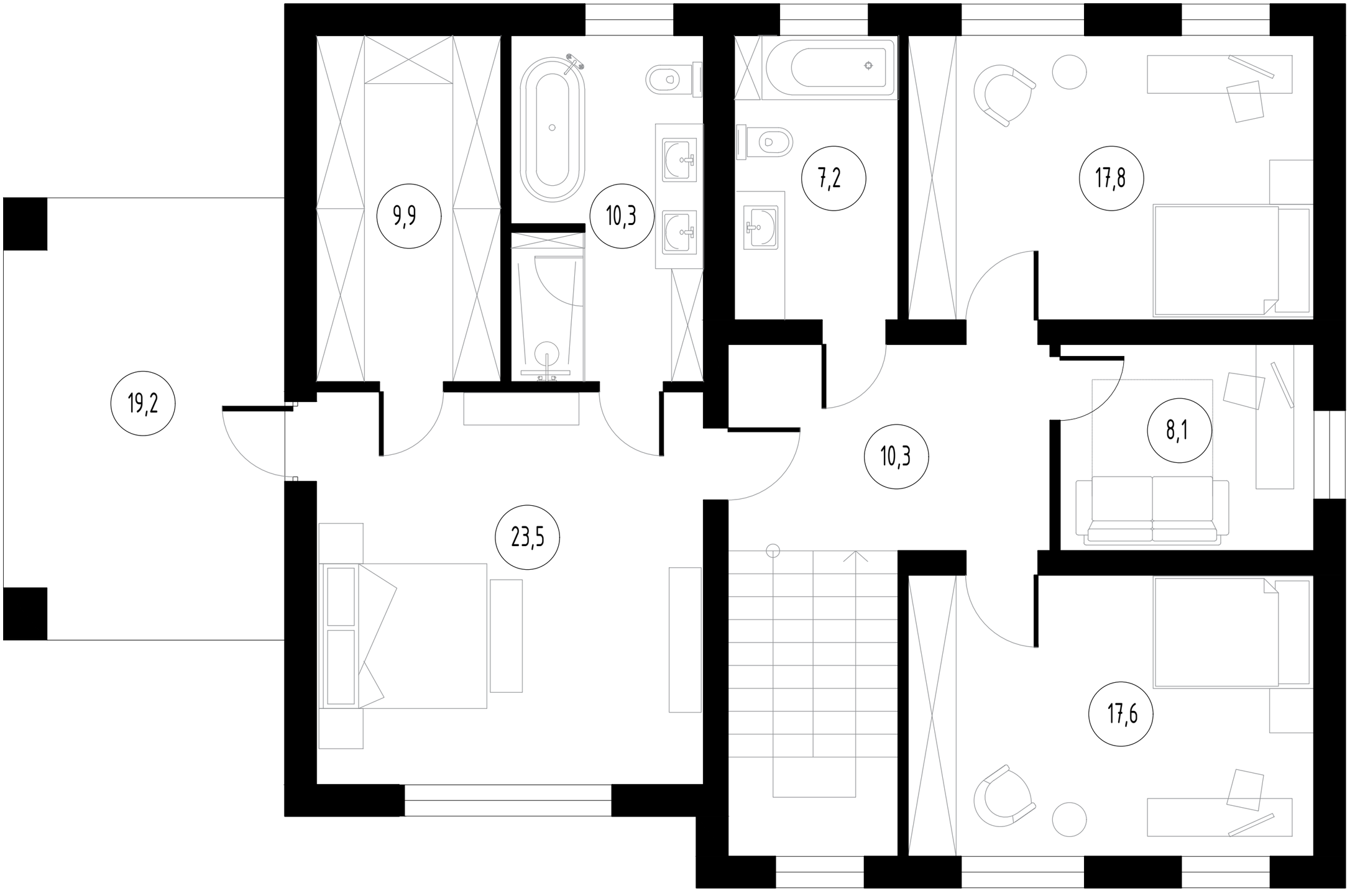
9,9
10,3
7,2
17,8
19,2
10,3
8,1
23,5
17,6